4559 GRASSMERE WOODS BLVD
SANIBEL

SINGLE FAMILY HOME FOR SALE IN ZELLWOOD, FL

SALES CONTACT
407-602-6090
ABIGAIL@ROCKWELL-HOMES.COM



PRICED FROM
$487,000

SQ 1,848 | BD 3 | 2 BA

About 4559 Grassmere Woods Blvd

The Sanibel Plan by RockWell Homes combines modern design, thoughtful details, and everyday comfort in a beautifully crafted new construction home in Florida. Offering 3 bedrooms, 2 bathrooms, and a 3-car tandem garage. At the heart of the home is a bright, inviting open-concept living area with energy-efficient dual-pane windows overlooking the covered backyard covered lanai. The kitchen is designed for both everyday living and entertaining, with an eat-in bar-top island, stainless steel appliances including a gas range, dishwasher, and microwave, solid surface countertops, undermount stainless steel sink, Delta® faucet, ceramic tile backsplash, 42-inch upper cabinetry, upgraded lighting, and a spacious walk-in pantry. The private primary suite is located at the back of the home, creating a peaceful retreat. The luxury primary bath features a ceramic tile shower with glass enclosure, ceramic tile flooring, dual vanity with undermount sinks and ...


Coastal

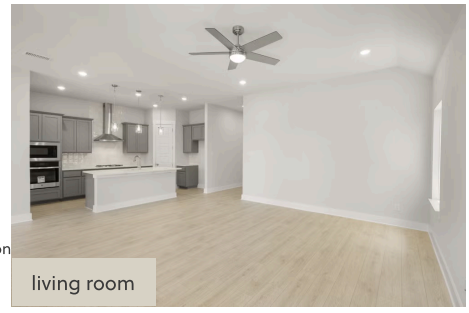
living room

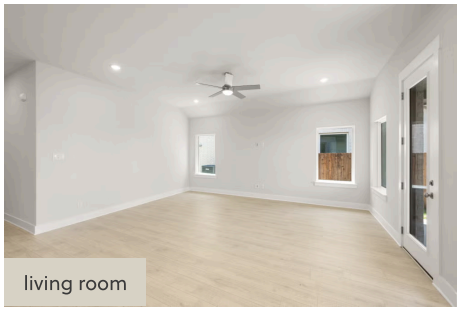
living room

All prices on

ROCKWELL HOMES

4559 GRASSMERE WOODS BLVD

SANIBEL

SINGLE FAMILY HOME FOR SALE IN ZELLWOOD, FL

SQ 1,848 | BD 3 | 2 BA

Floorplans



All prices, promotions, features, floor plans, exterior designs and dimensions are subject to change without notice.

EQUAL HOUSING OPPORTUNITY