2849 SWEETGRASS LANE

MERRITT

SINGLE FAMILY HOME FOR SALE IN ZELLWOOD, FL

SALES CONTACT
407-602-6090
ABIGAIL@ROCKWELL-HOMES.COM



PRICED FROM

$569,000

SQ 2,807 | BD 6 | 4 BA

About 2849 Sweetgrass Lane

Experience modern luxury with this stunning new home by RockWell Homes, thoughtfully designed Merritt plan, lot 22, for comfort, style, and everyday living. This spacious 6-bedroom, 4-bathroom luxury home in Florida offers an exceptional combination of upscale finishes and functional living spaces. A 2-car garage, home office, covered front porch, and covered backyard lanai provide added convenience and flexibility for work, relaxation, and entertaining. At the heart of the home is a chef-inspired kitchen designed to impress. The spacious kitchen features solid surface countertops, a large island, stainless steel gas appliances, range, microwave, and dishwasher. An undermount sink with Delta faucet, beautiful ceramic tile backsplash, upgraded 42-inch cabinets, LED lighting, and a huge walk-in pantry provide the style, functionality, and storage today's homeowners expect. The spacious living area features upgraded flooring and abundant natural light through dual-pane energy-efficient windows. These ...







All prices, promotions, features, floor plans, exterior designs and dimensions are subject to change without notice.

EQUAL HOUSING OPPORTUNITY

ROCKWELL HOMES

2849 SWEETGRASS LANE

MERRITT

SINGLE FAMILY HOME FOR SALE IN ZELLWOOD, FL

SQ 2,807 | BD 6 | 4 BA

Floorplans

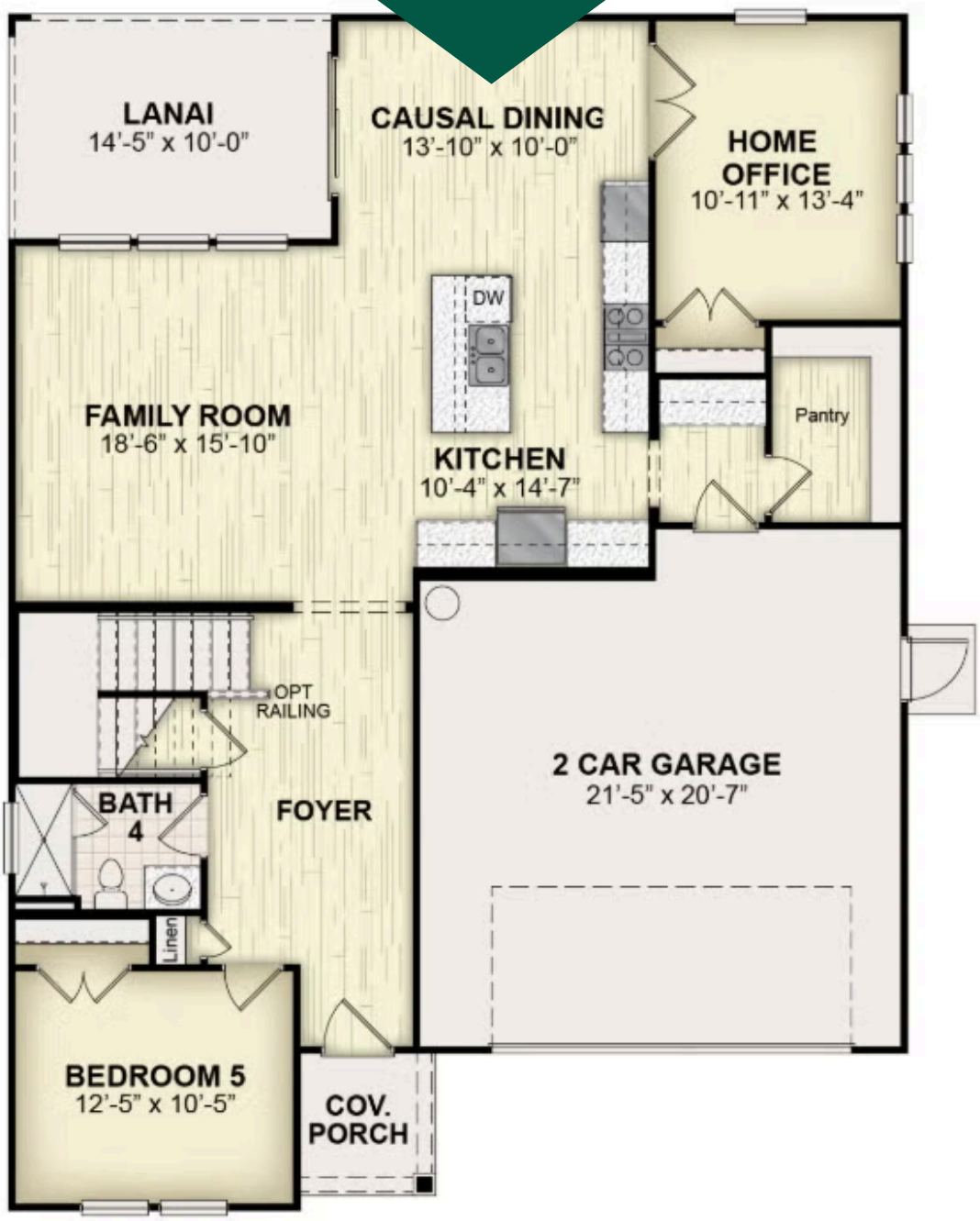

All prices, promotions, features, floor plans, exterior designs and dimensions are subject to change without notice.

EQUAL HOUSING OPPORTUNITY

ROCKWELL HOMES

2849 SWEETGRASS LANE

MERRITT

SINGLE FAMILY HOME FOR SALE IN ZELLWOOD, FL

SQ 2,807 | BD 6 | 4 BA

Floorplans

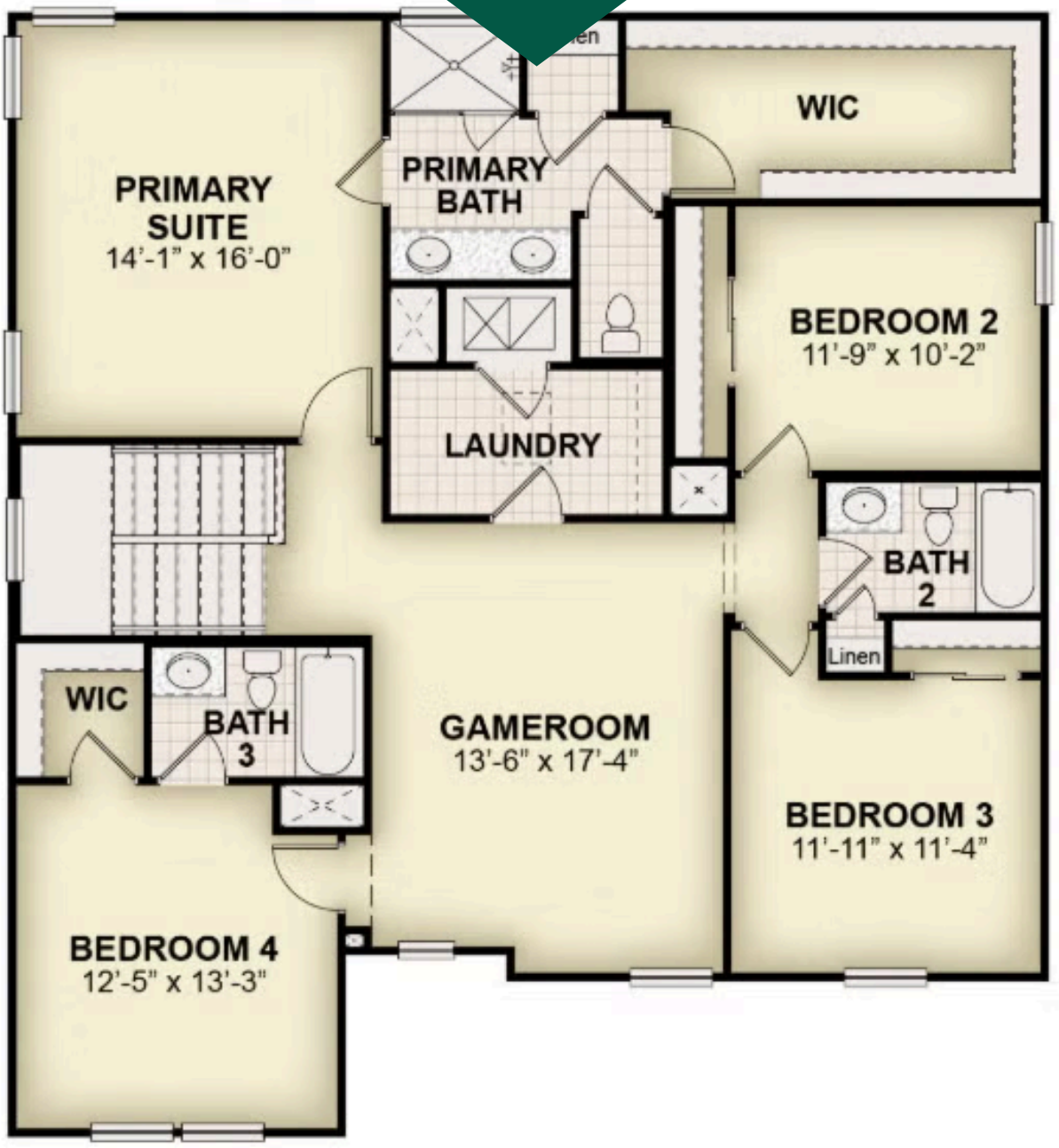

All prices, promotions, features, floor plans, exterior designs and dimensions are subject to change without notice.

EQUAL HOUSING OPPORTUNITY